Zum Muttertag
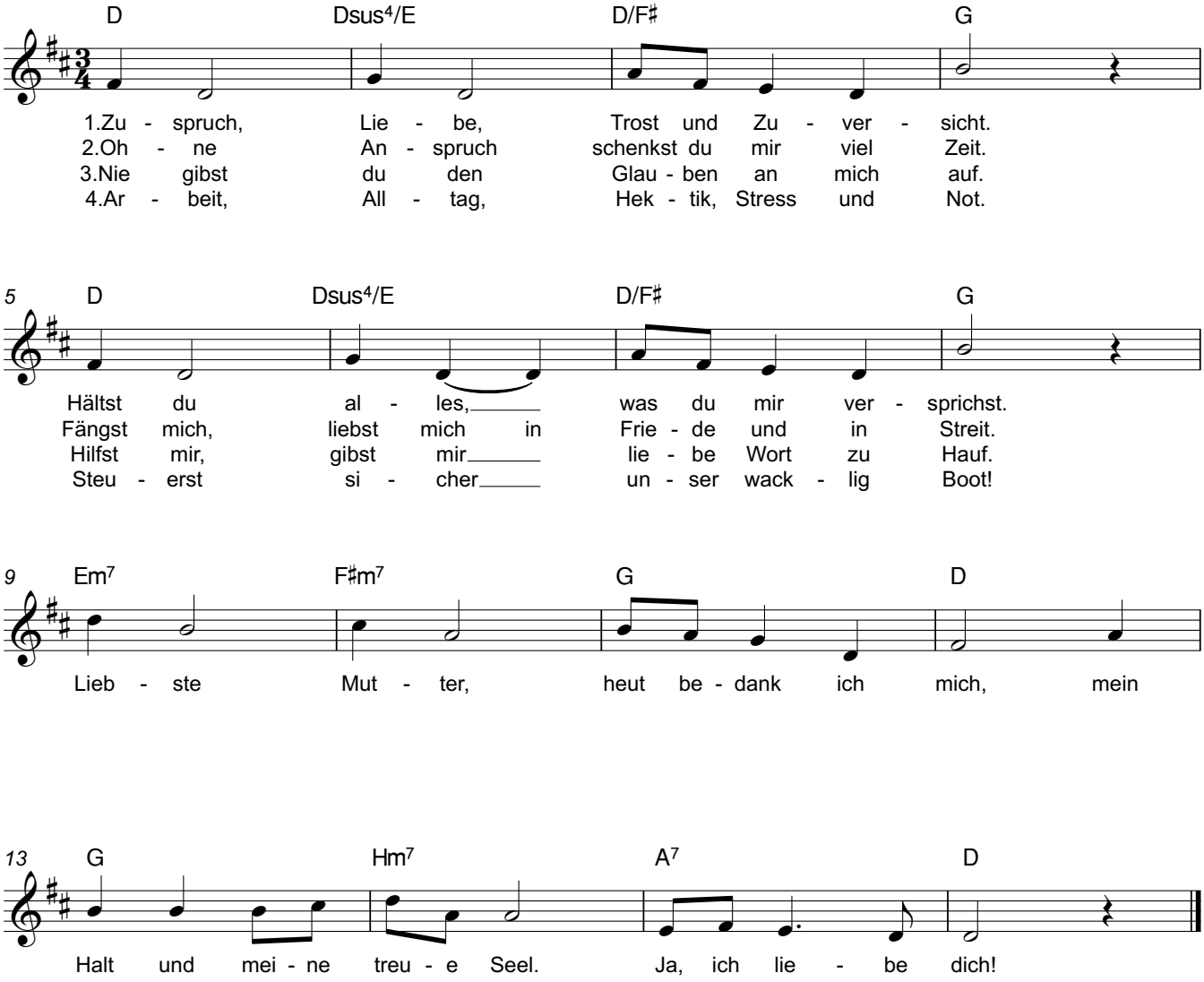
Musik und Text:
Barbara und Patrik Bachmann